

ELEVATION

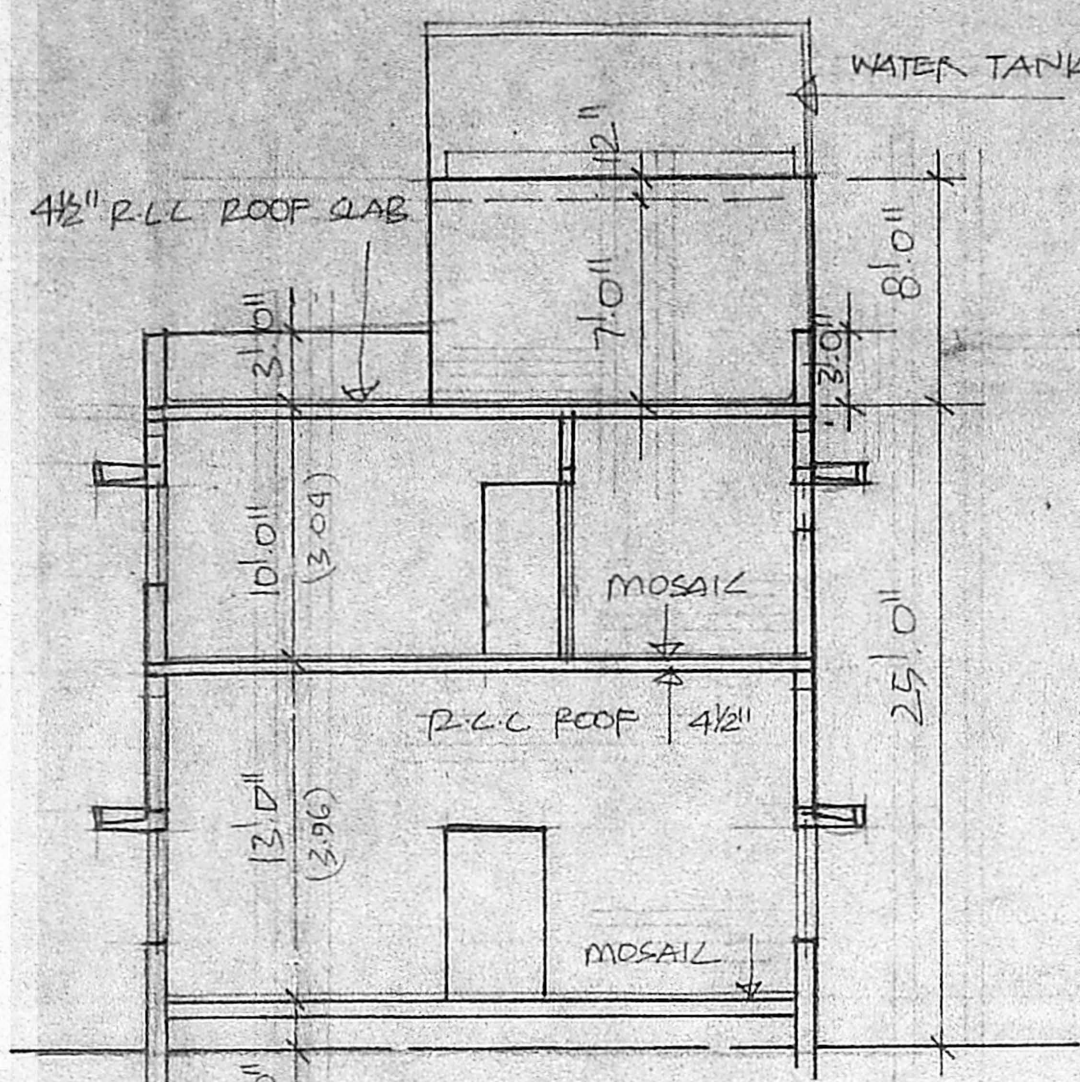

SECTION 'AB'

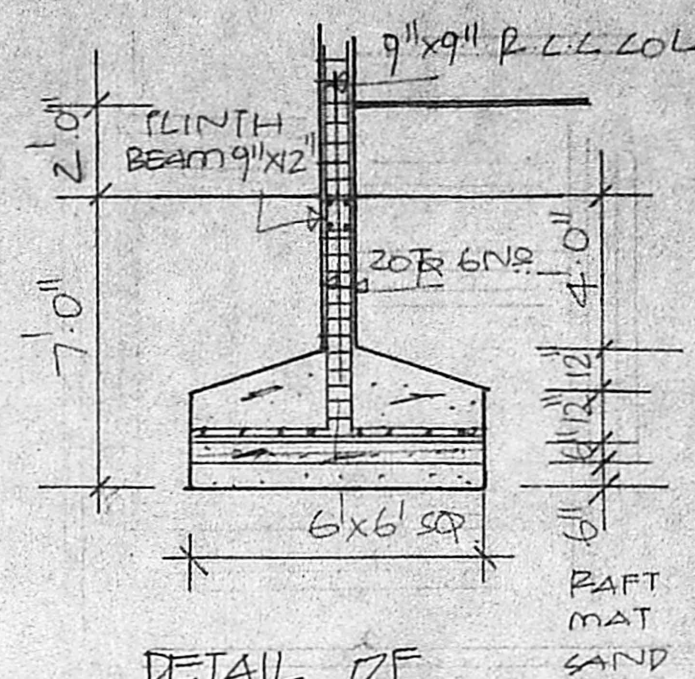

DETAIL OF FOUNDATION
SCALE 1"=4'-0"

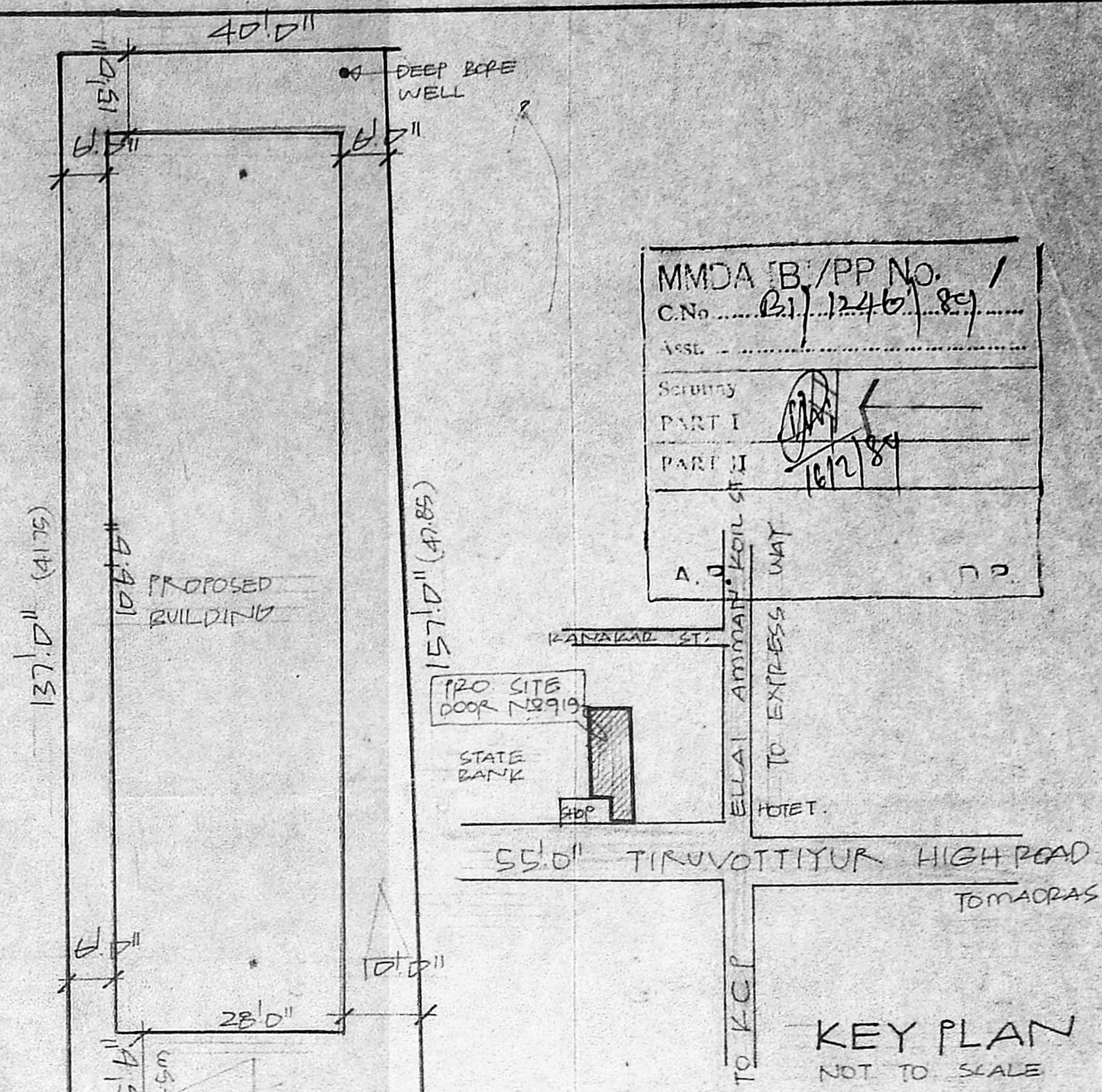

KEY PLAN
NOT TO SCALE

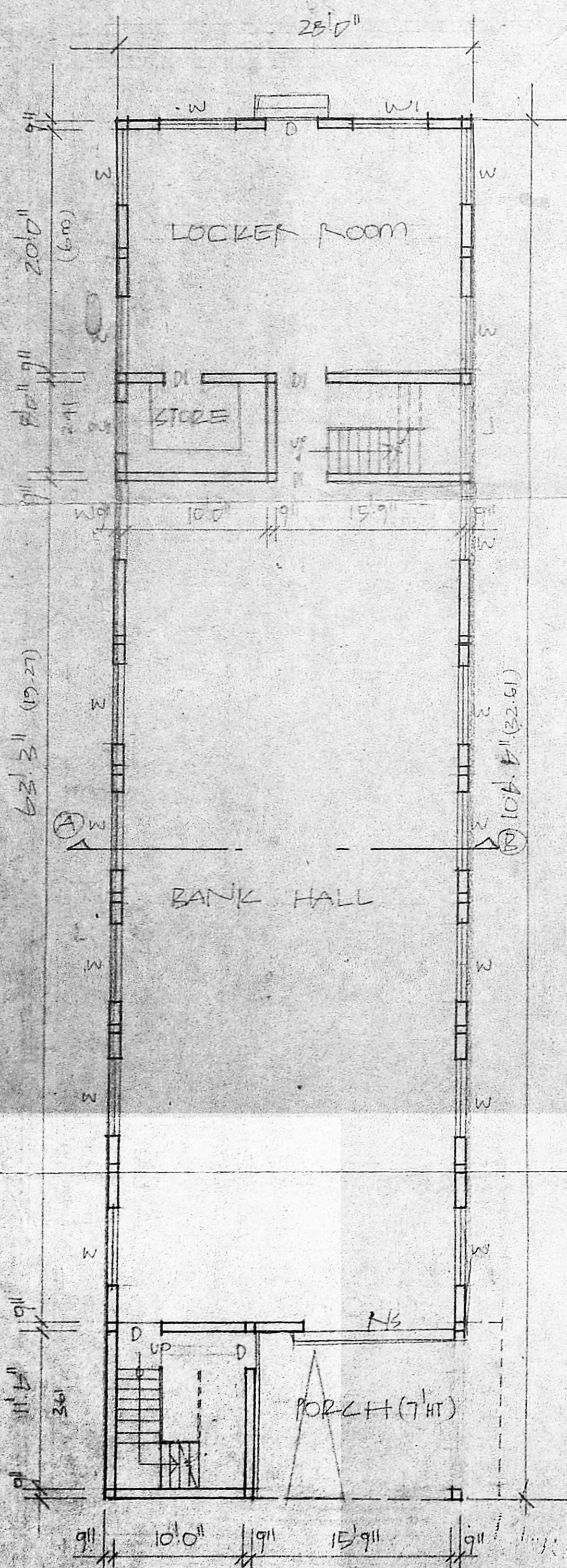

GROUND FLOOR PLAN

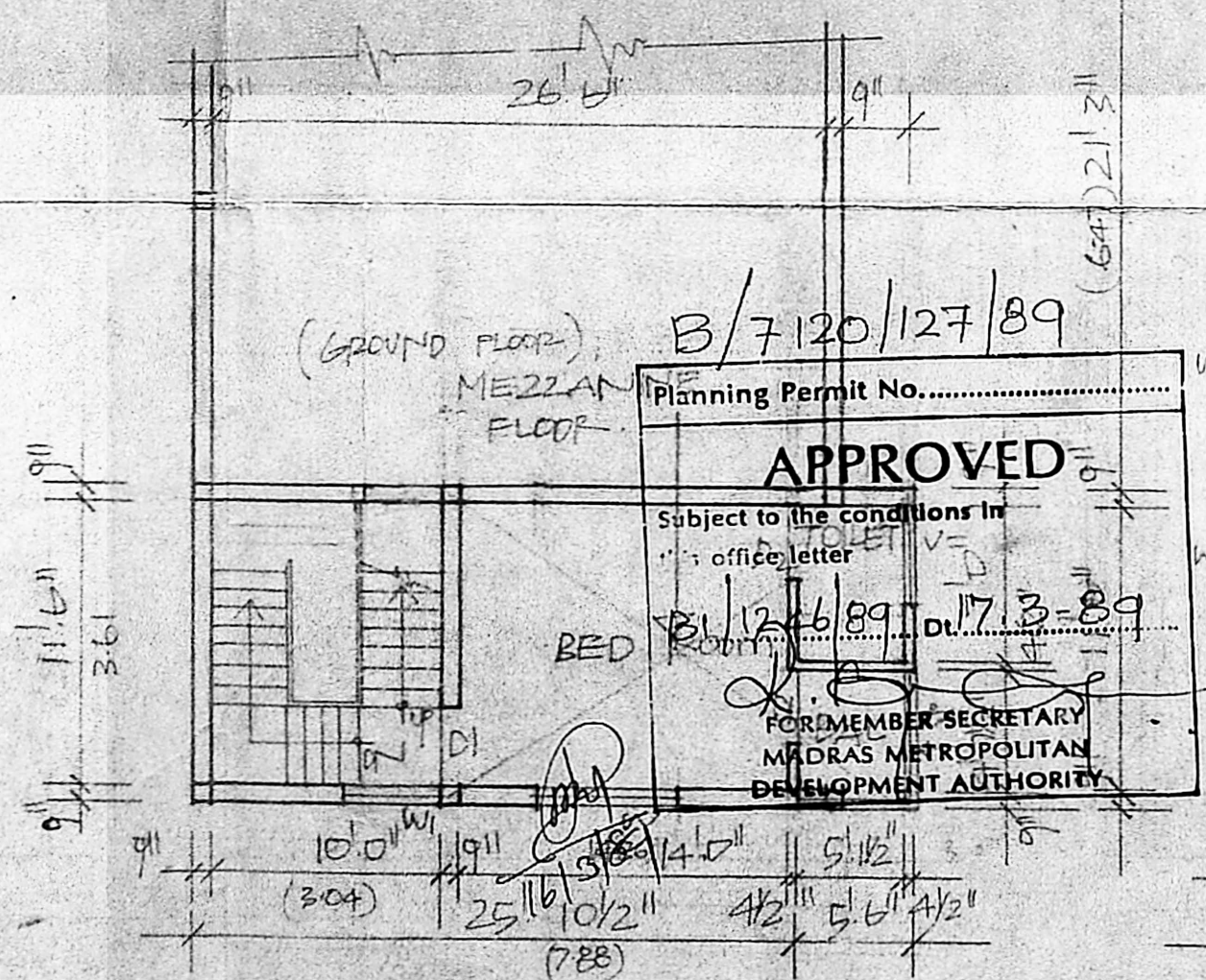

MEZZANINE FLOOR

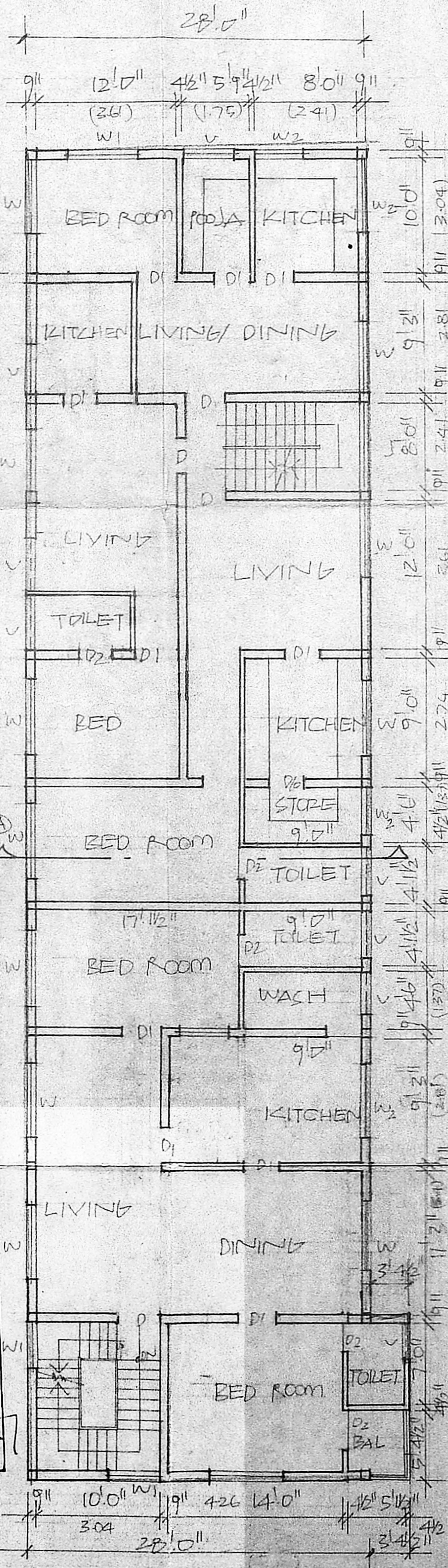

FIRST FLOOR PLAN

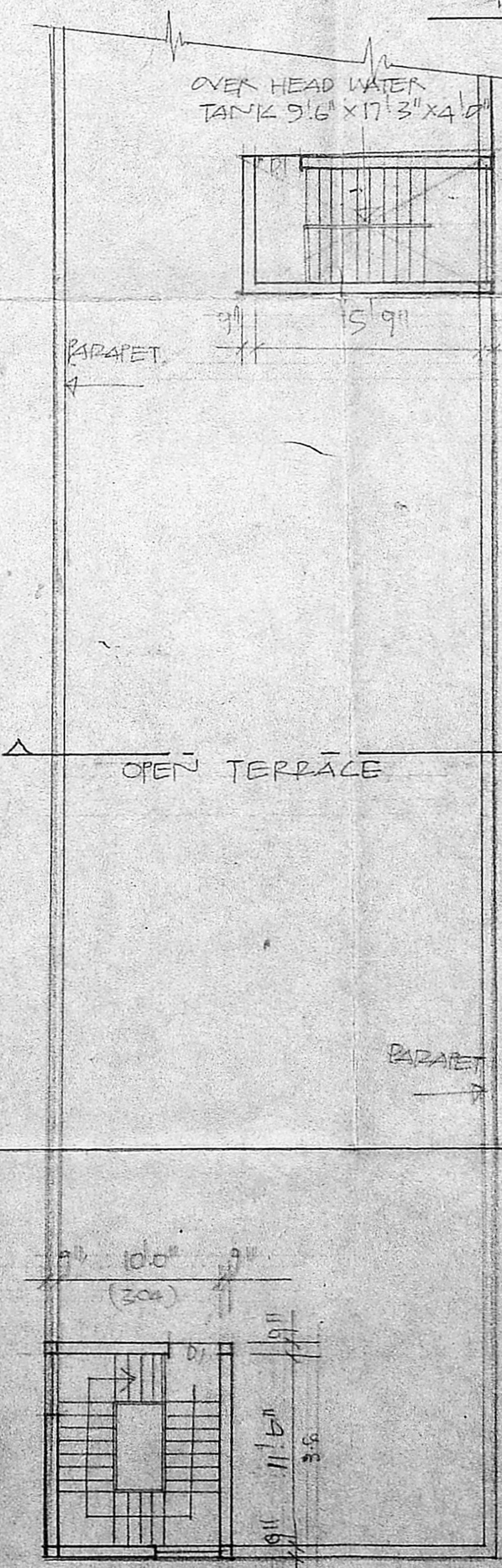

TERRACE PLAN

JOINERY

D PANELLED DOOR	3' 3" x 7' 0"	99x210
D1 DO	2' 0" x 7' 0"	91x210
D2 DO	2' 0" x 7' 0"	75x210
GLAZED WINDOW	4' 0" x 3' 6"	187x157
W1 DO	4' 0" x 4' 6"	137x157
W2 DO	3' 0" x 4' 6"	91x157
W3 DO	4' 0" x 3' 0"	121x95
V VENTILATOR	2' 0" x 3' 0"	61x91
R/S ROLLING SHUTTER	10' 0" x 7' 0"	304x210

AREA DETAILS

TOTAL PLOT AREA	572 m ²
GROUND FLOOR AREA	278 m ²
TOTAL PLINTH AREA	630 m ²

INDEX

- PROPOSALS
- ROAD
- BOUNDARY

PROPOSED BUILDING IN
DOOR NO 919 R-S NO 237/1P
ATTIRUVOTTIYUR HIGH
ROAD TIRUVOTTIYUR
VILLAGE TIRUVOTTIYUR
MUNICIPALITY SAIDAPETTALUK
SCALE 1"=8'-0" 1:100

T.K. Venkatesh
OWNER

P.V. Venkatesh
15/11/89
P.V. VENKATESH, I.E.E. (1974)
RETD. HEAD DRAFTER
GOVT. ARCHITECT OFFICE, MADRAS
CONSULTING ENGINEER
LICENSED SURVEYOR OLD I.E.M. 56/KC/89
8, SARAVATHIAR RD.
ALWARPET, MADRAS-500 018
LICENSED SURVEYOR

B/7120/127/89
Planning Permit No.
APPROVED
subject to the conditions in
the office letter
B/12/12/89 Du. 17.3.89
MEMBER SECRETARY
MADRAS METROPOLITAN
DEVELOPMENT AUTHORITY